

Annupuri Chalets

Taki & Sawa

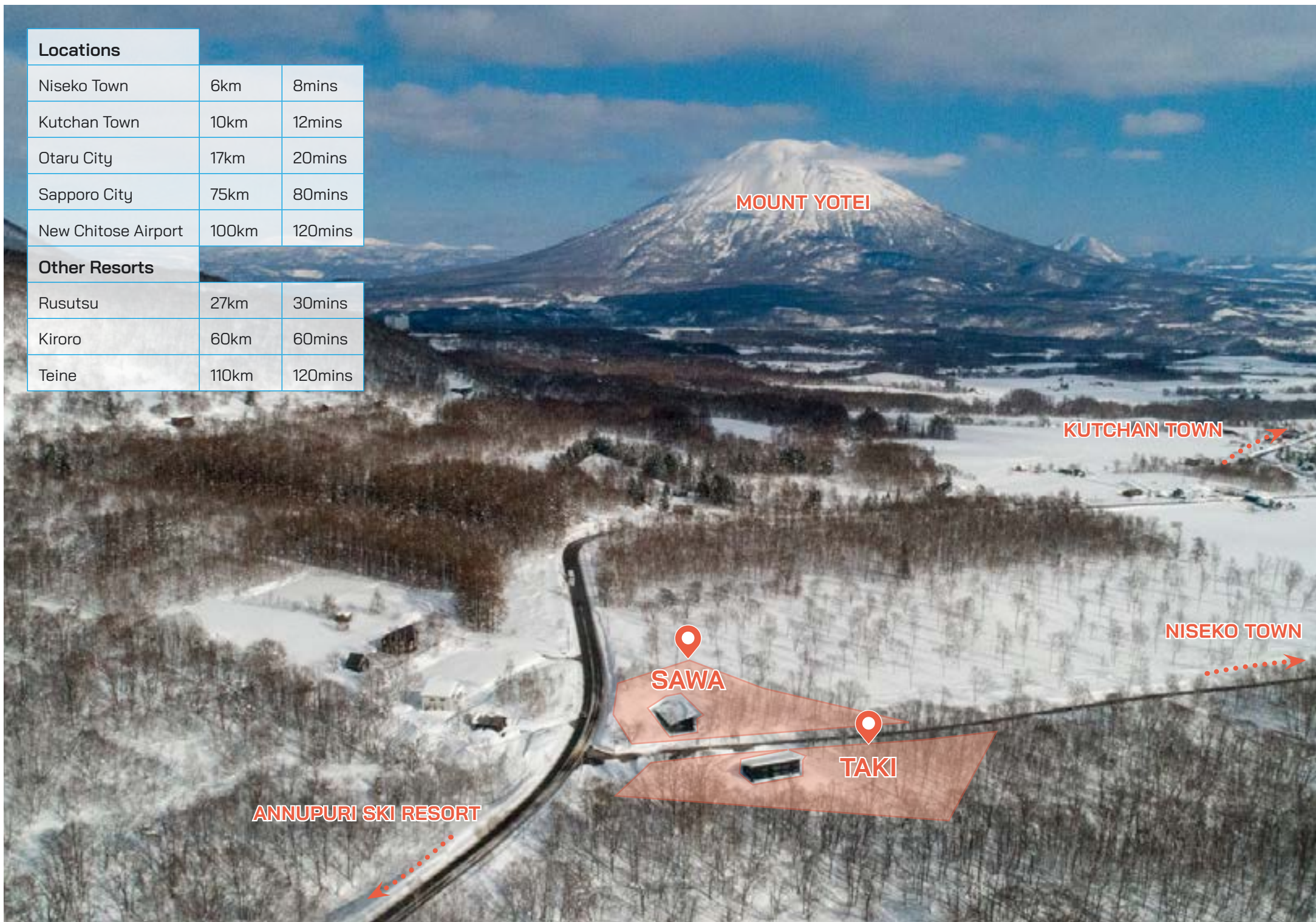

Locations		
Niseko Town	6km	8mins
Kutchan Town	10km	12mins
Otaru City	17km	20mins
Sapporo City	75km	80mins
New Chitose Airport	100km	120mins
Other Resorts		
Rusutsu	27km	30mins
Kiroro	60km	60mins
Teine	110km	120mins



Ski Resorts

Annupuri	Moiwa
----------	-------

Restaurants & Bars

Rakuichi	Del Sol
----------	---------

Lucky Fingers	Raphael
---------------	---------

Ichiseko	La Cassetta
----------	-------------

Karabinap	Taj Mahal
-----------	-----------

Onsen

Iroha	Yugokorotei
-------	-------------

Niseko Grand Hotel	Kanro no mori
--------------------	---------------

Other

Niseko Distillery

MOUNT ANNUPURI

ANNUPURI SKI RESORT

**EXPLORE NUMEROUS
HOT SPRINGS**

KUTCHAN TOWN

SAWA

TAKI

NISEKO TOWN

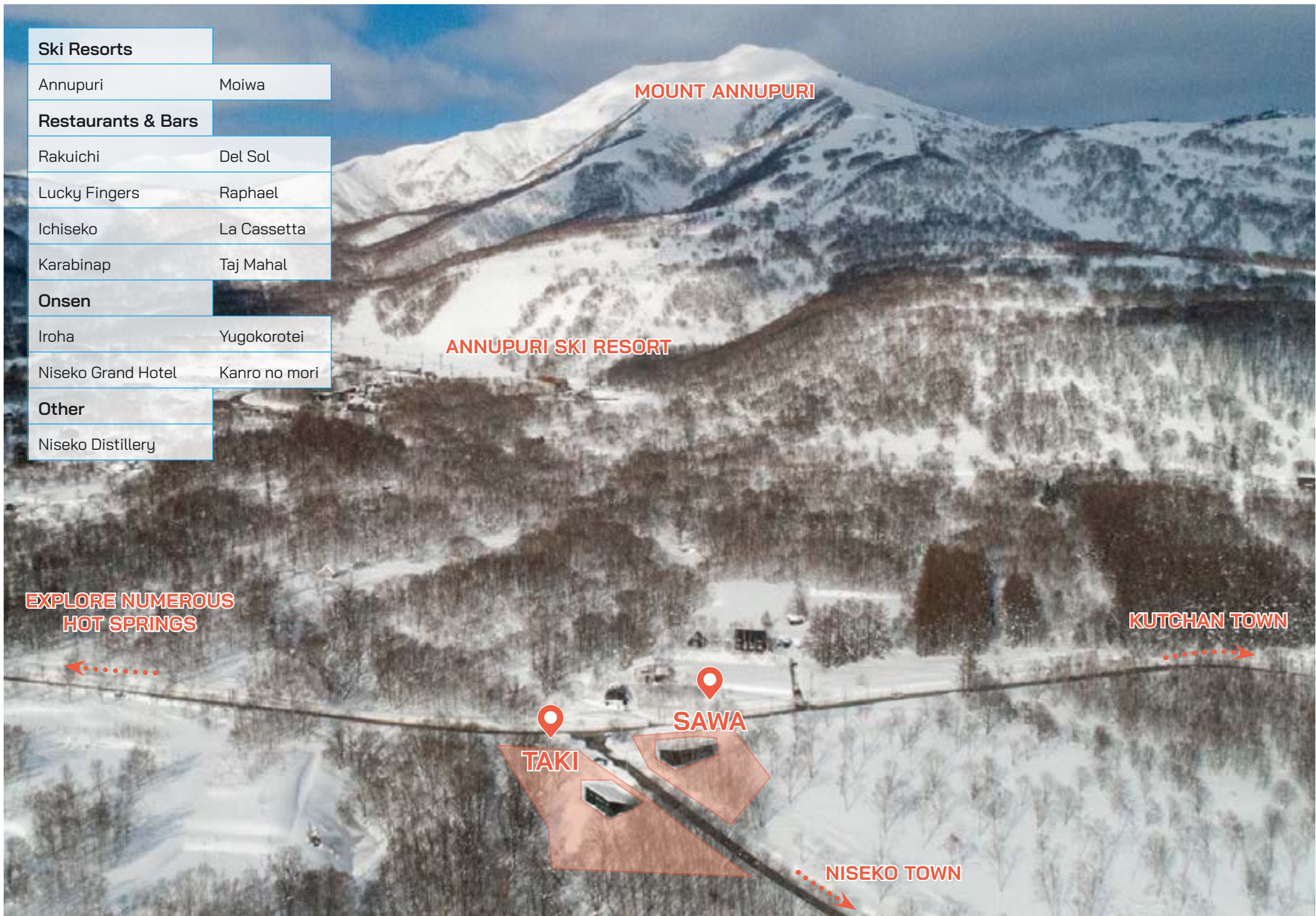

Niseko, Annupuri, Riverside & Valley

Annupuri Chalets - Taki

Asking Price

¥160,000,000

Stunning 3 bedroom property located just off the Niseko Panorama Line offering spectacular Annupuri ski hill views. Enjoy spectacular views over adjoining farmland towards Hirafu ski area and outside scenery of natural forestry and a waterfall.

Floor Area

130.8 Floor sq/m
39.5 Floor tsubo

Bedrooms

2 Western, 1
Tatami, 2 Loft

Parking

2 Spaces

Land Area

2314 Land sq/m
699.9 Land tsubo

Bathrooms

2

Built in

2022

Special features

Nature path leading to patio overlooking a waterfall

Scan to see the full listing





Taki Floorplan

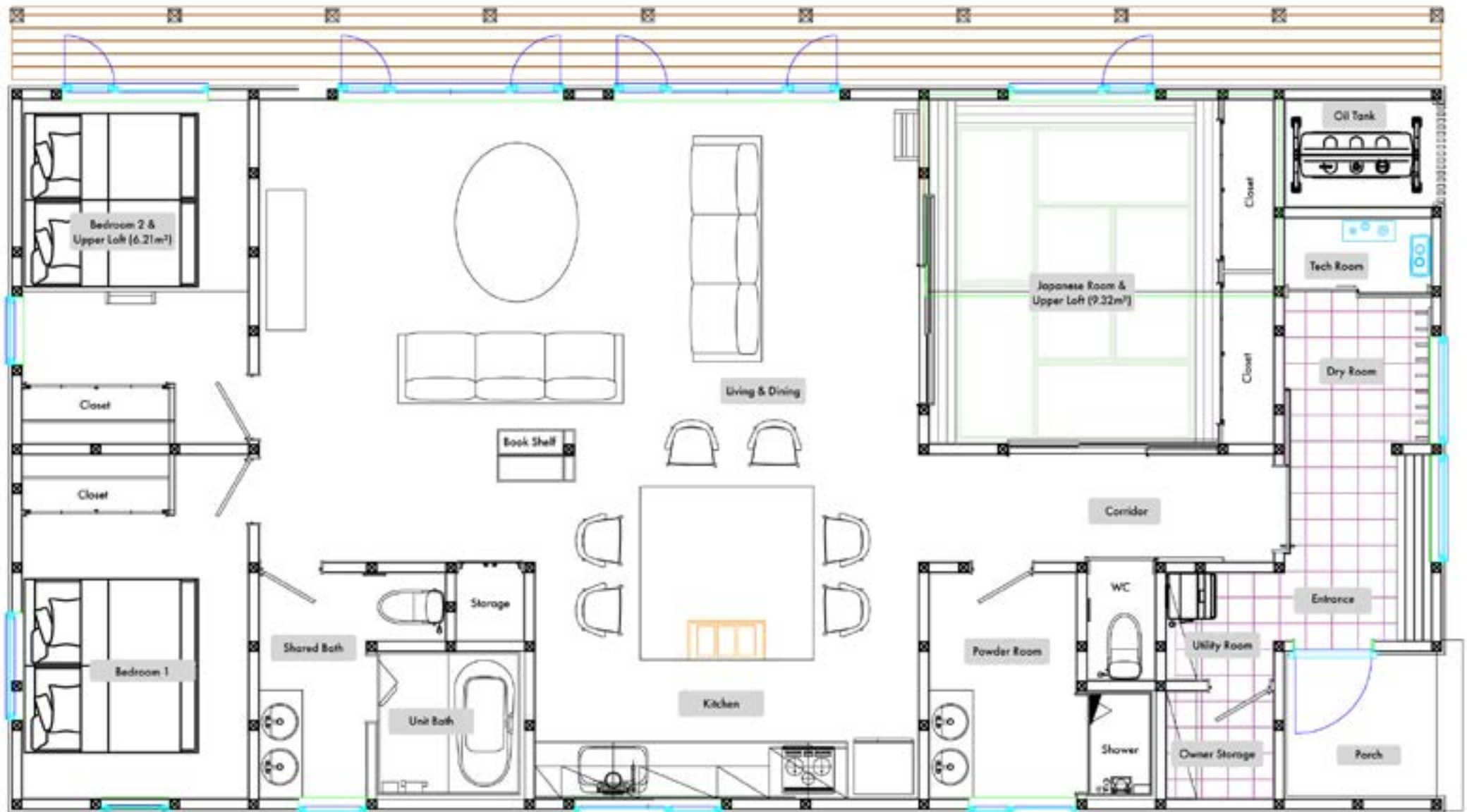

Niseko, Annupuri, Riverside & Valley

Annupuri Chalets - Sawa

Asking Price

¥145,000,000

Stunning 3 bedroom property located just off the Niseko Panorama Line offering spectacular ski hill and Mt. Yotei views. You will find a well-equipped open-plan kitchen with dining space and a spacious living area with picturesque views. Only 4 minutes away from Annupuri Ski Resort and many delicious restaurants.

Floor Area

130.8 Floor sq/m
39.5 Floor tsubo

Bedrooms

2 Western, 1
Tatami, 2 Loft

Parking

2 Spaces

Land Area

1552.3 Land sq/m
469.5 Land tsubo

Bathrooms

2

Built in

2022

Special features

Large south-facing deck
with sunken BBQ area

Scan to see the full listing





Sawa Floorplan

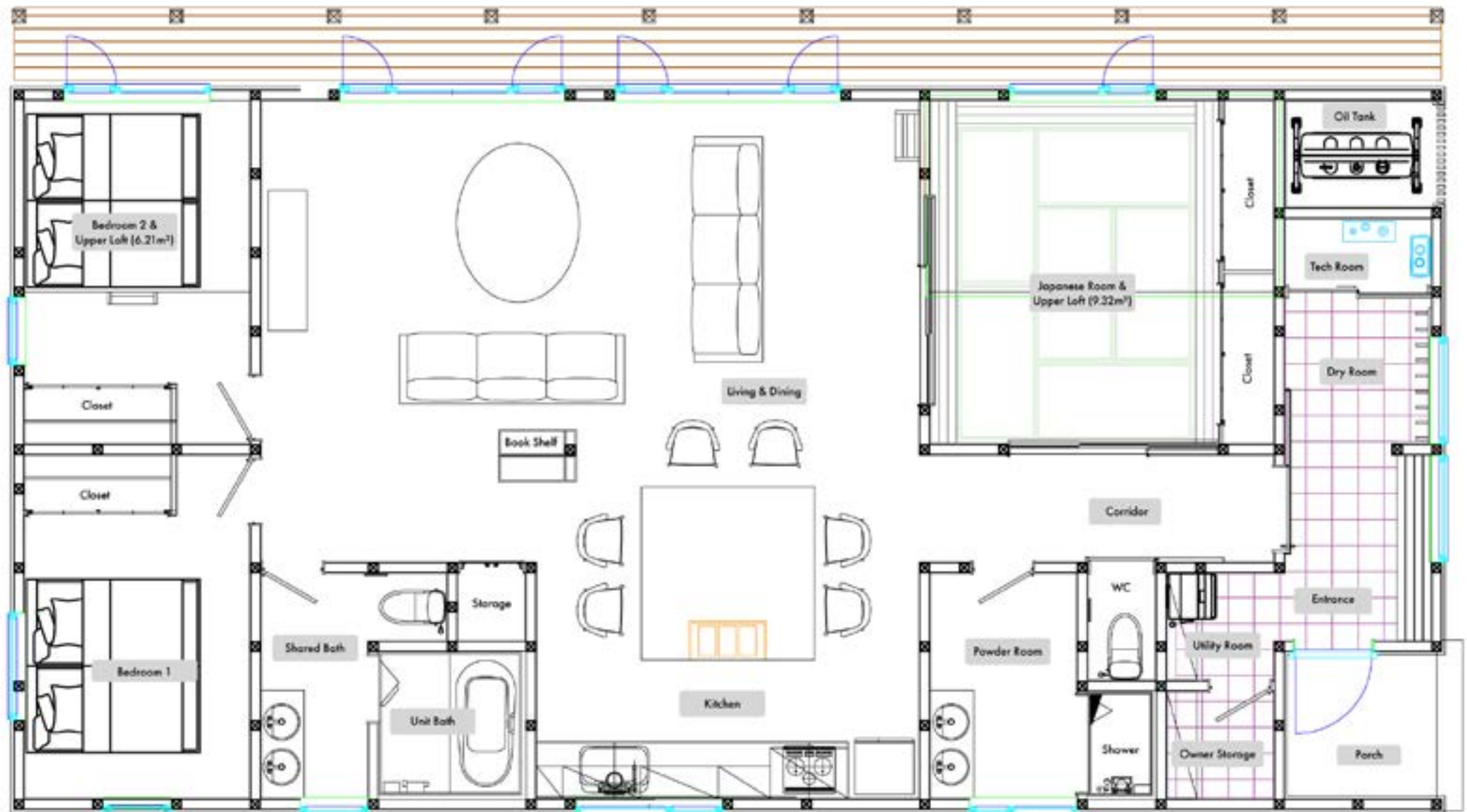

Who can I contact for a property viewing?

Valley House and Riverside are being sold for the owners by MnK Real Estate. To arrange a virtual or in-person viewing of these properties, please contact our sales team.

Telephone: +81 136 55 6680

Whatsapp: +81 136 55 6680

Email: info@mnkrealstate.com

Mobile: +81 80 6095 5421



AGENT

Alistair Shelley

Sales Manager

alistair@mnkniseko.com

080 6095 5421

Scan to see our website

